CIRCULATION GREATER THAN ANY OTHER TWO PAPERS IN MENDOCINO COUNTY COMBINED. MORE THAN ALL PAPERS OUTSIDE COUNTY SEAT COMBINED

Read Want Ads Page 4

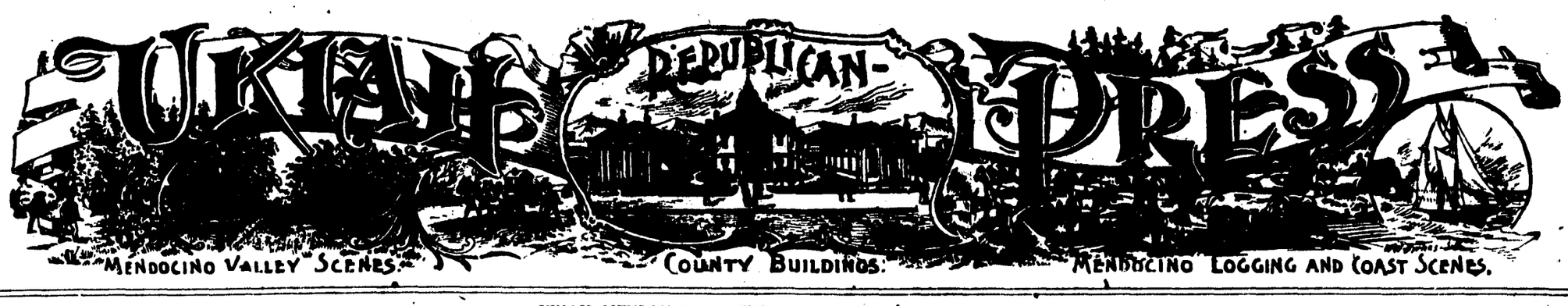

Want Ads 1 Cent A Word

Vol. XXXVIII. UKIAH MENDOCINO COUNTY, CALIFORNIA, AUG. 22. 1913 Number 10

A BURNING BUILDING BRINGS OUT UKIAHITES

Structure used as a Hay Store Catches Fire and is Completely Destroyed—Firemen Succeed in Saving Neighboring Buildings by Untiring Efforts.

Monday evening the residents of Ukiah were startled by the unusual sound of the fire bell and in less time than it takes to tell everyone was in the streets looking for the cause of the alarm. The fire proved to be in the old paint shop belonging to the Henry Smith estate in the western part of town and the old wooden building was a seething mass of flames in a few minutes.

The fire company responded quickly and by hard work succeeded in saving the residence of Lee Taylor on the south and that of J. H. Puett on the north. The Taylor residence caught fire several times but the firemen put it out. The night was warm and the heat from the fire was intense as the building was filled with hay. The fire was visible all over the valley and many an auto party hurried home thoroughly convinced that the residence or place of business was in flames.

The building had been rented by W. H. Miller until a few days ago as a wagonshed and he had a number of his stages stored there but had moved the last one out on the day of the fire. H. C. Brookes of Potter valley, had rented it to store his hay and had already about twenty tons hauled in. So far as learned neither the building nor the hay was covered by insurance. A barn at the rear which was rented by Mr. Puett was also destroyed but Mr. Puett succeeded in getting his cow and a rig belonging to George Jamison out. The cause of the fire is unknown but it is supposed that some tramp had been sleeping there and dropped a match.

Editor J. Elmer Mobley of the Santa Rosa Republican, happened to in town at the time of the fire and was on the spot to report it. The following is his version of the conflagration and incidentally a nice send off for the Ukiah fire department:

"Ukiah was the scene of an exciting conflagration on Monday evening, and several Santa Rosans who were stopping temporarily in the Mendocino capital were visiting at the residence next door to the scene of the conflagration. These persons were Mr. and Mrs. Harris Taylor, and Mr. and Mrs. Tom Gregory, who are making an auto tour of that section.

Lee Taylor's residence adjoins the barn which burned and he is a brother of Harris Taylor of this city. It was at his home that the Santa Rosans were visiting when the flames broke out. The hosts and guests huriedly got busy removing the furniture from the Taylor home and for a time it looked as if nothing could save that structure. Tom Gregory carried out two feather pillows and later checked the outburst from his perspiratory glands with pitchers of ice water at the Hotel Cecille, where the Santa Rosans stopped. The Taylor residence repeatedly caught fire in the roof, but prompt work on the part of the volunteer fire department saved the structure.

Ukiah has a splendid volunteer department and the way they handled the big blaze Monday evening demonstrated their abilities as fire fighters. The flames had such headway before the department could reach the scene that the stucture could not be saved

Editor W. O. White of the Republican Press was riding in his auto with his family on the asylum road and the location of the fire seemed to him to be at the exact spot on which his office is located. He got into town as rapidly as the wheels of his machine could buzz the distance, and was relieved to ascertain that his office was in no danger from the fire fiend.

The Gregorys had room "23" at the Cecille, the recognized "skidoo" number and they departed hurriedly for Lake county early on Tuesday morning.

CLYDE BERGER DIES FROM HEMORRHAGE

Clyde Berger of Santa Rosa, who recently came here to accept a position with Hansen & Ward in their meat market during hoppicking was taken suddenly ill Monday after his return from the hopfields and fell to the pavement in front of the butcher shop. Dr. Rea was summoned and the stricken man was taken to the Lathrop-Malpas sanitarium for treatment. His relatives in Santa Rosa were notified and Editor J. E. Mobley of the Santa Rosa Republican came up on the night train and Berger was taken to Santa Rosa Tuesday morning. He was in a very weak condition and died Tuesday afternoon.

Arccording to the Santa Rosa papers death was caused from a hemorrhage of the brain supposed to hav been caused by the fall. The deceased was born in Wooden valley, Napa county, March 5, 1868, and had resided in Santa Rosa for a number of years.

SANDELIN GOES TO EUREKA MEETING

Frank Sandelin of the Palace hotel left this week for Eureka to attend the good roads meeting. Frank is a real live booster and is always ready to spend his money and time in boosting for the community. It was at first expected that several machines from this city would attend but the plans finally fell through and Frank determined to go anyway. Frank will undoubtedly hold his own among the other boosters and Ukiah will be well represented.

COAST LUMBER MILLS CUTTING DOWN CREWS

People from the coast report that the stagnation in the lumber market has caused most of the coast mills to reduce their crews It is reported that the Union Lumber company has reduced its force. The Caspar mill has closed down one side and also one of their camps. The L. E. White company has laid off a number of men and the Albion mills have closed down. The lumber men are sanguine and look for a quick resumption in the demand for lumber when all the mills will again be opened to their full capacity. The democratic administration is commencing to get in its work.

NEW YORK GOVERNOR STANDS IMPEACHED

Governor Suzler, of New York has been impeached for not making a correct report of the subscriptions received for his campaign fund. Lieutenant Governor Glynn is being recognized as governor although the impeached governor is making an effort to hold on to the job. A right merry scrap promises to develop.

TRADES FOR VALLEY RANCH

M. A. Wilson and family left this week for Turlock where Mr. Wilson has recently purchased an alfalfa ranch. He traded his property near the McNear school house to C. A. Whiting for the Turlock property. Mr. Whiting and family have moved here and taken possession of their new place.

UKIAH HOP FESTIVAL PLANS PROGRESSING

Ukiahites Subscribing Liberally and are Enthusiastic for the Success of this Enterprise—Excursions Being Arranged and will be Announced Later.

Surplus 1st Hop Festival	$262.50
FRANK SANDELIN	50.00
HOTEL CECILLE	50.00
C. HOFMAN Co.	50.00
JAMISON BROS., Co.	50.00
H. MARKS	25.00
ED PORTER	25.00
OWSLEY BROS.	25.00
H. B. SMITH	50.00
JACK PAYNE	25.00
J. W. DAW	25.00
B. S. HIRSCH	20.00
ROBT McKINLEY	$20.00
J. B. CASSABONE	20.00
E. L. CUNNINGHAM	25.00
UKIAH Lumber Co.	10.00
A. BURNIGHT	20.00
J. H. BARKER Co.	25.00
E. M. FORD	25.00
J. C. JOHNSON	25.00
Hutchison & Roeder	25.00
J. W. Eversole	20.00
A. Foster Co.	20.00
S. J. Holliday	20.00
W. H. Miller	20.00
Ukiah Brewing & Ice Co	25.00
Frank Laporte	20.00
T. M. Cleland	10.00
Ray Cox	10.00
E. B. Gibson	10.00
J. R. Mathews	10.00
P. E. Squires	10.00
Smith & Byrnes	10.00
Cox Hardware Co.	10.00
S. G. Kurihara	10.00
The Toggery	10.00
Hansen & Ward	10.00
C. P. Smith	10.00
Joseph Jewelery Co	10.00
C. H. Kent	10.00
Gowan Bros.	10.00
Poage & Ford	10.00
Weldon & Held	10.00
George P. Anderson	10.00
Ukiah Garage	10.00
K & P Garage	10.00
Total	1135.52

A meeting of the committees were held at the Palace Wednesday night and committee report heard. H. B. Smith, J. L McCracken and J. C. Johnson were named a committee to have full charge of the livestock exhibits. The complete premium list will be issued next week as a supplement to the Press. Arrangements are being made for excursions on Friday and also for a ticket with a stop over privilege from Friday to Monday. Hoppicking is now in full blast and all of the fields will be through picking by the first day of the festival, September 8.

A moving picture show and vaudeville will be put on at the Victory on the 2nd and the proceeds will be turned over to the hop festival committee. More particulars will be given next week.

Dr. E. L. Glaysier has tendered his services free to the committee and will be present and examine all of the stock entered. This will insure that no diseased animals will be exhibited and that there will be no danger of a contagious disease breaking out among the stock.

UKIAH WIDOWERS JOIN IN BIG ORGANIZATION

Dull Care to be Driven away by Club Life while Wifey has Gone to the Country—Many Amusements Planned to Entertain Lorn Heads of Families during their Temporary Bereavement.

The Ancient and United Independent Order of Temporary Widowers was formed Monday night when an enthusiastic crowd of summer widowers met at the Palace hotel. H. T. Hopper was unanimously elected president, J. H. Barker vice president, Maurice Hirsch secretary, Ed Porter, banner bearer, and R. L. Hutchison, outside guardian. It will be the duty of the officials of the club to provide amusement and homelike sports to entertain the members during the absence of their better halves.

The first entertainment will be a lawn tennis party at the court of the secretary this evening. As there promises to be something doing every minute all of the gentlemen of the town are anxious to get in and wives are being shipped out of town on every train. Frank Sandelin tried his best to get his wife to leave and as he could not succeed he determined to go to Eureka as he said that if he could not be a widower in Ukiah he could in the northern city anyway. Frank Albertson is also some put out as his wife had been away all summer and just returned in time to shut him out as a charter member of the club. Mont Cleland is another grouchy one as his wife has only just returned after a several months absence and he was one of the prime movers in the organiaztion but was unable to get the organiaztion perfected before her return.

Hutchison and Hopper are both crack shots and have agreed to put on a dove feed for their bereaved friends. As it will be necessary to have Frank Sandelin in on any feed that is provided the boys have decided to suspend the rules and elect Frank an honoary member with the provision that during his active participation in club meetings that he must leave his wife at their residence and maintain his headquarters at the hotel. A swimming party at Russian river is one of the events that is being looked foward to. Auto trips to Vichy springs, the state hospital, and the fish hatchery will also while away the lonesome hours. Trips to the hopfields and ragging are barred, and for the first offence the members wife's vacation will be shortened one week. On the second offence his wife will be telegraphed to come home immediately.

The latest applicant for membership was Recorder Holbrook whose wife is visiting in Potter. As Gene however spends a good part of his time in Potter valley the investigating committee decided that he was not eligible. They finaly decided as a compromise to permit his partner, George P. Anderson to go in with him and allow one membership between them with Holbrook to have two thirds vote and George a one third at any of the business meetings. John Yakel is trying to claim a membership by allegihg that his family residence is at his Eight mile ranch and that he is a widower while in town. A number of the other would be members have sent their wives to the hop fields. The committee however, decided to frown on any such attempts at evasion and deceipt and both President Hopper and Vice president Barker annouce that the dignity of the club is to be maintained at all costs and that no trifling will be permitted.

No mebmership fee is charged as it was unanimously decided that when a mans wife is out of town he has his hands full in keeping her in spending money. Prospective members should file their names with the secretary immediately.

FIRE THREATENS VICHY SPRINGS

For several days a fire has been raging on the hills east of town and J. L. McCracken and crew have had hard work to keep it out of the fields on the McClure range. Wednesday aftrenoon it switched over back of Vichy springs and burned down near the Crystal spring. The guets thought the resort doomed and packed their grips. The wind changed however and no particular damage was done.

GOLD GULCH YIELDS GOLD TO CONTRACTOR

Contractor Whited was down from the state highway Wednesday and reports that a fill is being made at Gold gulch this side of Calpella and that the dirt is paying 65 cent a yard and that the men on the job are all making $2.50 a day and more. He figures that if there was enough dirt to move that it would only be a matter of time until he got rich. The historic gold gulch has long been supposed to contain a fabulously rich deposit and since the early days it has been prospected. Many have secured small amount of flour gold but no one has ever struck the ledge. Whited & Sawyers and their men are said to be making more clear money at Gold gulch than any of the early prospectors even took out. Surveyor Archer is carrying some extremely rich specimens of quartz which he alleges he found in Gold gulch and if such is the case he has certainly struck it rich.

SUPERINTENDENT OF SCHOOLS ILL

County Superintendent Babcock was taken ill Monday while on his way to Potter. It is thought he had a touch of ptomaine poisoning. He has recovered sufficiently to leave for Willits to visit the schools.

MEMBER OF COLONY DEAD

John Junnila died of heart failure at the Finnish colony in Redwood valley yesterday afternoon. The deceased was a native of Finland 48 years old and leaves a wife and one boy. He had been at the colony about a year.

H K THAW MANAGES ESCAPE FROM ASYLUM

Harry K. Thaw, who has been confined at the Mattewan hospital for the criminal insane in New York since his acquittal of the murder of Stanford White succeeded in escaping from that institution by the aid of a powerful automobile. He has been arrested at Hermeneglide, Garford in Quebec and the New York officials are trying to have him sent back to New York on the ground that he is an undesireable citizen. If they fail in this they will attempt to have him extradicted on a charge of bribing his keepers. It is reported that his mother has spent over a million in trying to secure his release and one attorney is now serving a sentence for trying to bribe officials of the asylum.

GRASSHOPPERS GOT A L TRACYS ANGORA

Cashier Arthur L. Tracy returned yesterday from his ranch in the northern part of the county where he has been on a two weeks vacation. He reports an abundant crop of grass hoppers and says that they march through your house like they owned it. He said that he did not object to finding them in his bed at night but when they got to jumping up on the mulligan pot to see if there was any potatoes in the toothsome stew it was more than he could stand and he lined out for home.

CONTROLLER NYE CALLED TO REST

State Controller A. B. Nye died at his residence in Sacramento Tuesday night from pneumonia. The deceased has suffered several strokes of paralysis during the past year and had been ill for several days. The deceased was one of the most efficient controllers the state had ever had. He was appointed to the office on the death of Ed Colgan and was reelected and has held the office for about ten years. The funeral services were held in Sacramento yesterday and interment will be in Oakland.

MENDOCINO APPLE SHOW IN MENDOCINO

The third apple show at Mendocino will be held Nov. 18 to 22. The committees are hard at work and it is reported that this will be by far the best show held. The former apple shows were well attended and the exhibits were good and in fact it was a genuine surprise that such a show could be put on in this county. The people of Mendocino deserve great credit for their enterprise and activity and will undoubtedly reap substantial rewards in the way of increased property values and new residents as the years roll by.

GROTZ GETS SIX MONTHS

William Grotz was sentenced to six months in the county jail Monday for violating the liquor ordinance. The Mendocino blind piggers are getting it strong.

BANKS WANTS JOB FOR HIMSELF ONLY

Horticultural Commssioner J. R. Banks has commenced suit against A. J. Cook et al as state horticultural commissioner asking a restraining order to prevent them for holding an examination to determine parties eligible for the position in this county. The complaint alleges that by holding said examination the plaintiff will be irreparably injured in this: "That thereby other persons may become eligible to the appointment to said office of horticultural commissioner of Mendocino county and plaintiff thereby suffer loss of the exclusive right which he now has to be certified as eligible to be appointed horticultural commissioner at the expiration of his present term of office." Weldon & Held represent Banks.

RAILROAD IS SUED FOR BIG DAMAGES

Louisa Meyser et al has commenced suit against the Northwestern Pacific Railway for $60,000 damages for the death of her husband. Meyser was killed May 3, near Dis Rios when a boulder struck the caboose in which he was riding. The complaint alleged that deceased was a railroad contractor earning $10,000 a year.

BUILDING NEW RESIDENCE

Wililam Pickle is building a modern bungalow on the land he recently purchased from Albert Brunner in Coyote valley It is just across the road from Mr. Brunners new residence and the two houses are a great improvement to that section.

INTERESTING LETTER FROM TALMAGE

(Press Special Service)

Talmage, August 15—Dr. R. L. Richards who has been away to Sacramento for the past few days returned to the State Hospital this week.

Grover C. Lyons and Gus Rathine, who have been hunting and fishing on Eel river returned to Talmage Saturday evening, they report a fine time with plenty of game.

Roy Milne of Talmage has accepted a job drying hops for the Crawford Bros., at Largo, he leaves Saturday.

F. A Vest, of Santa Rosa, agent for the San Francisco Bullentin is spending a few days in Talmage at the present time.

S. Brines of Ukiah has accepted a position at the Mendocino State Hospital.

C. Shaw, Santa Rosa agent for the Sonoma Valley Piano Co was in Talmage Thursday.

C. Ciancio is spending a few days vacation away from the state asylum at the present time.

M. Weiner and Mr. B. Reeve of San Francisco were visitors in our little burg Saturday.

Geo Garaventi and J. J. Murphy journeyed to eight mile valley last Sunday and succeeded in getting two fine bucks.

Mrs. Grover C. McGimsey is visiting with her parents at the Devil's Den ranch at the present time.

X X X

NOTICE TO THE PUBLIC

I wish to thank my many friends and patrons in Potter valley for their past favor and patronage whlie I was in business, and assure them that I shall always remember the years spent in Potter as among the pleasantest in my life. As I have decided to move to the Sacramento valley I have placed my accounts with Attorney C. M. Mannon of the firm of Mannon & Mannon, Ukiah, and all parties indebted to me will please call and settle with him.

Ukiah, August 19, 1913.

H. O. Bowers. 10–2t

Attorney Pettis of Fort Bragg was over last week on a business visit.

THE Regal CAR

Is the Safe Car—The Car with the Dainty Appetite
Light on Oil, Gasoline and Tires

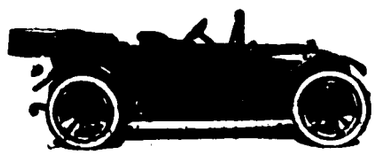

UNDERSLUNG
(Can't Turn Turtle)

MAKE YOUR OWN CHOICE:
Will you buy the earlier type of over hung car, or will you have the latest development in scientific automobile construction, the Regal Underslung?

WILL YOUR CAR BE TOP HEAVY:
Or will it carry the greater part of its weight below the axle level, where the Regal Underslung carries its frame? Yet having as much road clearance as any over hung car on the market.

WILL YOUR CAR TURN TURTLE?
Or will it be Regal Underslung? Don't run the risk. Don't take chances. Don't tempt fate. Buy a Regal Underslung. (can't turn turtle).

AN AGONY OR A PLEASURE?
How will you feel if your car is using a gallon of gasoline for each eight or ten miles? Will it be a pleasure to drive it when you realize what a fearful expense it will be?

LIGHT ON UPKEEP:
Why not buy a Regal Underslung? Light on gas and oil and easy on tires. Greatest comfort because of spring construction. "Ask the man." He knows

For Information in detail, demonstration, a spin in the "classy," "nift" Regal Underslung, see

CURTIS A. MILLER
UKIAH
Direct Representatives of the Frank O. Renstrom Co.
San Francisco,
Regal Western Distributors.
Demonstration Car at Gowan Bros. Garage

ANTICIPATION

will be more than realized when you taste the contents of a bottle of our beer. It has just the flavor a good beer should have, just the strength, just the tonic properties. Our beer makes the meals taste better, the digestion better. Have us send you a case for trial.

UKAH BREWING AND ICE COMPANY, UKIAH CAL.

GRAFANOLA CONTEST

The contestants are now getting busy collecting votes which must be turned in on each Saturday in order to be registered and show the standing for the week previous; 25 or 30 are now receiving votes. We will give a beautiful silver plated sugar spoon to the lady scoring the highest number of votes for the week ending Aug. 13, so get busy and be sure to bring in your votes that day.

J. W. EVERSOLE
For Quality

THE BALL PLAYER.

He Faces Many Trying Ordeals In His Early Experience.

MAKING A BIG LEAGUE CLUB.

Tribulations of a Veteran Star Who Started In With a "Swelled Head" and Got Fired and Then Worked His Way Back Into Fast Company.

In the American Magazine Hugh S. Fullerton writes an article entitled "The Making of a Big Leaguer." It is a true story of the development of one of the greatest ball players in the United States as told by himself to Mr. Fullerton. This player, of course, began the game as a boy and passed through all the stages from amateur to minor league teams and then into the big league. In this early experience he became a great victim of the "swelled head," hit the first ball pitched when he went to bat after being told to wait for two strikes and finally lost his position on the big league team. After many vicissitudes he lost his "swelled head" and got into the big league again, where today, at thirty-four years of age, he is one of the great veterans of the game. Of his final entrance into the big league he says:

"In June I was purchased for a large sum by the club which then was the strongest in the country. I didn't say a word about money, although the club paid over $4,000 for me. The new manager sat down with me in the hotel the night I joined his team.

"'All I want,' he said, 'is for you to get out there and hustle and behave yourself. I've heard you're hard to handle, but I'll take a chance.'

"'You won't have any trouble with me,' I assured him. 'All I want is a chance to show that I can play.'

"'You'll get all the chance you want,' he said quietly. 'You're in the lineup tomorrow.'

"Stage fright! Did you ever suffer it? I did that night. My nerves were jumping, and a thousand times I figured out plays—yes, and made them—in planning what I would do the next day.

"We were playing a game against a team which we figured we would have to beat out to win the championship I pictured myself hitting home runs and making triple plays, and when I awoke in the morning I was nervous, a shaky, uncertain and scared ball player. In practice before the game everything hit my way I either fumbled or threw wild, as my nerves were rags The crowd seemed to be sorry for me when they weren't mocking. It was a relief when the game started.

"I was second at bat in the lineup on a foreign field and with a hostile crowd roaring. The first man flied out. 'Wait him out. Take two,' said the manager as I picked up a bat. The first pitched ball cut the heart of the plate. I saw it all the way up and knew it would have been easy to hit it hard, yet I let it go. 'Strike one,' the umpire yelled, and the crowd howled I was cool as a Boston east wind. The second ball came whizzing up straight over the plate with nothing on it, and I itched to hit it, yet let it go for the second strike.

"Then I settled to hit, expecting a curve ball. The curve went wide. A fast one went high and wide. I figured that the pitcher thought he had a sucker at bat and would curve one over. He came with a fast ball a foot high, and I swung at it and struck out. My heart nearly got spiked as it sank into my toes going back to the bench.

"'That's the boy,' said the manager. 'Wait him out. Make him pitch.'

"I could have kissed him for those words. I went to short with my nerves steady and my system full of confidence. The first ball hit was a sizzler over second. I got the ball with one hand, and there wasn't a chance to throw the runner out if I stopped to straighten up, so I threw without looking and without waiting and plunged forward onto my face. The yell from the crowd told me the first baseman had caught it, and as I scraped the dust out of my eyes and trotted back to position I felt at home.

"I wasn't excited nor elated, but the confidence that had carried me through the minor leagues came back with a rush and all fear was gone. I was a big leaguer—and knew it. The next time at bat I crowded the plate, jockeyed with the pitcher and watched. He whipped a curve inside the plate. I pretended to dodge and let the ball hit me. It hit hard and I squirmed, but as the manager bent over me I winked at him and, letting him lift me, I limped down to first—and stole second on the first ball pitched, sliding clear around the baseman On my third trip to the plate I cracked a clean hit over second base and, after being sacrificed to second, stole third because I figured no one would expect a recruit to do that.

"In the clubhouse that night the manager said, 'You'll do, kid, if you don't get swelled.' And I replied, 'I've gone through that.'"

One to Five Meals a Day.

In England people are sometimes addicted to five meals a day—breakfast, lunch, tea, dinner and supper. The continental fashion is a snack for morning coffee, a midday meal and an evening meal. But when the great army of Xerxes was marching through Asia Minor, and city by city had to provide food for the day, the people thanked God that Xerxes and his army ate but once a day.

The path of success in business is invariably the path of common sense.—Samuel Smiles.

ADLER'S Collegian CLOTHES

The ACME of PERFECTION

For MEN and YOUNG MEN

WRITE FOR OUR NEW STYLE BOOK IT'S FREE And We Will Tell You Where To Buy Them in This City

WRITE FOR OUR NEW STYLE BOOK IT'S FREE And We Will Tell You Where To Buy Them in This City

DAVID ADLER & SONS CLOTHING CO.
MILWAUKEE, WIS.

JAPS TOO NUMEROUS FOR THE AMERICANS

Mr. and Mrs. A. E. Dodson have returned from Irvington, after an absence of two years and report that they are glad to get back again. They were out this week to visit their ranch in Reeves mill canyon Mr. Dodson has been manager of a ranch at Irvington for the past two years but reports that the Japs are taking that section of the country and have leased all of the good ranches at a rent that makes it impossible for Americans to compete with them. He says that a man has to study Japanese and jiu jitsu to pass the time of day with his next door neighbor.

CONDUCTOR CRAWFORD A HERO

Conductor W. D. Crawford, one of the oldest and most popular conductors of the Northwestern Pacific railroad, saved a lady's life at San Rafael last Monday. The train was in motion and the lady in passing from one car to another started to fall between the cars, but Mr. Crawford by his quick wit and good judgment grabbed her just in time and dragged her back into the train.—Willits News.

Attorney W. P. Thomas was in San Francisco on a business visit this week.

PRICES FOR MEAT DECLINE FOR WEEK

The Portland Union Stock Yards report for August 15 is that there was a fairly heavy run of cattle for the week both native and southern. Few extra steers prices remaining steady for top grades but going lower on medium class especially cows and heifers. Fancy native steers sold from $8.25 to $8.35; lower grades $7.50 to $8; choice cows $6.25 to $6.50 down to $5.75. Big decline in the hog market tops going from $8.50 to $8.60 and general weak undertone. The sheep market straightened a little for the six day period. Heavy receipts the first of the week and holding up fairly till Thursday. Some lambs coming forward with slow outlet at steady prices. Prime yearlings wethers selling at $4 to $4.35; choice ewes $3.50 to $3.85; best lambs $5 to $5.50.

BREWERY FOR LAKEPORT

According to the Lakeport papers the dry spell is to be broken in Lake county E. W. Schwartz has erected a brewery in Cobb valley and will manufacture and deliver his product as it is claimed that the Wylie bill allows a manufacturer to deliver his product in not less than two gallons to the bonafide residence of the purchaser.

Count on Attending . . . .
The 1913
CALIFORNIA STATE FAIR
At Sacramento, Sept. 13 to 20, Inclusive
THIS YEAR THE BIGGEST EVER

A Few of the Features Include

Harness Racing for $35,000 in purses. Second Annual California State Fair Round-up with thrilling Wild West Show. Free Attractions, afternoon and evening, costing $25,000. Competitive displays for $25,000 worth of premiums. Band Contest for $3,000 in prizes. National Blue Rock Shoot for $5,000 in prizes. Elaborate Fireworks Display nightly. Live Stock Show, exhibiting the pick of the Pacific Coast Farms. Horse Show, including special Saddle Horse events. Automobile Show, the largest exhibit of cars in the West. Dairy Products Show, with butter making contests. Poultry, Pigeon and Pet Stock Show, unexcelled anywhere. Farm Implement Show with interesting demonstrations. Wonderful displays of California's Resources and the products of the Farm, Factory and Home, and other Attractions too numerous to mention here, making in all a big week of enjoyment for everybody.

SPECIAL RATES ON ALL RAILROADS, TROLLEYS AND STEAMBOATS

For further particulars apply to

CALIFORNIA STATE AGRICULTURAL SOCIETY

A. L. SCOTT, President Sacramento J. L. McCARTHY, Secretay

One door west of Commercial Bank Phone Main 1483

UKIAH FISH, POULTRY AND OYSTER MARKET
E. F. SCHOLL, Prop.

FRESH FISH EVERY DAY

Fresh Eastern Oysters Clams Crabs Shrimps
and other shell-fish in season

Live and Dressed Poultry a Specialty
Cash Paid for Poultry Orders Promptly Delivered

Professional Cards

PHYSICIANS AND SURGEONS.

DR IDA M. LATHROP
Ukiah, California
Diseases of women and children a speciality.
Office, No. 204 Oak St
Phone 361

GEO W STOUT, M D.
UKIAH CITY, CAL.
Office, Corner Oak and Perkins streets

S L REA, M D
Office, in Masonic Building.
Ukiah, Cal.

DENTISTS.

DR FRANCIS E. REA. DENTIST
Office, two blocks west of postoffice
Ukiah, Cal.

A LEE GIBSON, D D S DENTIST.
Office, Marks Building. Ukiah, Cal.

DR J R THOMAS DENTIST
Office in White Building east of Court House, Room 5. Ukiah. Cal.

LAND SURVEYORS.

P L HALL
LICENSED SURVEYOR AND NOTARY PUBLIC
Office on Main Street
Willits, California.

ATTORNEYS AT LAW.

L. C. HENLEY ED V. HENLEY
HENLEY & HENLEY
ATTORNEYS AT LAW
Will practice in all state and federal courts. Offices—Heger Building west of Court house.

JAMES M. MANNON CHARLES M. MANNON
MANNON & MANNON
ATTORNEYS AND COUNSELORS AT LAW
UKIAH, CALIFORNIA.
Offices, northwest corner Standley School Streets.
Will practice in all State and Federal Courts.

JOHN L McNAB MAURICE HIRSCH
ATTORNEYS.
(Successors to J A Cooper.)
In office formerly occupied by J A Cooper.
Odd Fellows building, up stairs.
Ukiah, Cal.

T L CAROTHERS
ATTORNEY AND COUNSELOR AT LAW
Ukiah, Cal.
Practices in all the State and Federal Courts.

G. E. REDWINE
ATTORNEY AND CONSELOR AT LAW
Will practice in any court in the state.
Offices with Smith Donohoe & Co. west of Court house.

W. G. POAGE
ATTORNEY AND COUNSELOR AT LAW
Will practice in any court in in the state.
Offices on N. School Street, Ukiah.

E. L. GLAISYER, B. S., D. V. S.
Member Calif. State Veterinary Medical Assn.
Licensed under Laws California Chap. No. 501
Ukiah Calif.

HALE McCOWEN, JR.
Attorney and Counselor at Law
Rooms 6 and 8, Preston buildng.
Ukiah, Calif.

KEITH C. EVERSOLE
Attorney at Law
Mills Building San Francisco
Practice in State and United States Courts

Office Hours Phone Sutter 455
9 To 12 M.
1 To 5 P. M.
DR. E. G. CASE
Dentist
Room 209 830 Market Street
Westbank Building San Francisco

DR. E. W. KING
Mental and Nervous diseases
Psychotherapy
Office Hours: 2 to 5.
Office: 3445 Sacramento St., San Francisco. Telephone: Fillmore 2115.

J. A. PETTIS,
Attorney at Law
Will practice in all state and U. S. courts.
Offices: Winsor Hotel building.
Fort Bragg, Calif.

DR. CARL L. HOAG
San Francisco, Cal.
Office City of Paris Bldg. 120 Stockton
Hours 2 to 4 p. m.
Phone Sutter 3488
Resident Physician University of California Hospital
Phone Sunset 178

INTERESTING LOCAL AND PERSONAL ITEMS

Geo Wolfe, district manager San Francisco Life, and Joe Thomas, local agent, spent their vacation in Round valley last week. They report a splendid time and report that they wrote more insurance than had been written there in five years. They drove down in one day, leaving Covelo at 6 a. m. and reaching here at 7 p. m.

Dr. Edwin H. Mauk and James F. Cobb and party of San Francisco spent last week in this vicinity hunting. They will spend several days on the coast fishing and will visit the Moungovan ranch on the Garcia.

Judge L. C. Henley gladdened the heart of the editor this week with a mess of Wickson plums and lemon cucumbers. It is needless to remark that they were highly appreciated.

Michael Connaughton was taken to Fruitvale last week by Father Brennan and is now in the Little Sisters of the Poor Home. The old gentleman is 75 and and has spent most of his life on the coast in the woods and has worked in all of the camps. This home has been in existence for a number of years and has recently been enlarged. It was dedicated Sunday by the Arch Bishop.

Mrs. Emma Winston of Pacific Grove is visiting Mrs. Pettis at Talmage for a couple of weeks.

C. L. Cole remembered the editor this week with a mess of fine sweet corn Mr. Cole has been bringing in some of the finest corn ever raised in the valley this season.

Christian Science services are held in the Preston Building every Sunday. Sunday school at 10 a. m. Lesson sermon at 11 a. m. Wednesday evening testimony meeting at 8 o'clock. All are welcome Subject for August 24 "Mind". Reading room open daily at same place except Sundays and Holidays from 2 to 4 p.m.

There is no difference betwaen satisfaction and contentment when you drink Old Gilt Edge Whiskey. Satisfy yourself that you are getting it, and you'll be contented.

The ladies of the Christian church will hold their annual fair on the afternoon and evening of October 3rd.

H. Ramsey of Berkeley, was in town Monday on his way to his ranch in the northern part of the county.

Miss Enola Huff returned Friday the 8th after visitng with friends and relatives in Santa Rosa, Sebastopol and Sonoma city. Mrs. Ahl, a sist r of Mr. Huff, and two of his neice, Miss Mazie Huff of Highland and Miss Clara Rockoff of San Bernardino, accompanied Miss Enola home. Mr. Huff, son and daughter, and Mr. Huff's sister and neices went to Reeves canyon for a weeks outing. They report a fine trip, which was enjoyed by all. It is reported that no deer were killed but a number of trout were caught. Mrs. Ahl, Miss M. Huff, and Miss Rockoff returned home Friday week.

James R. Elder is taking his annual vacation in Bell valley. Clint Ganter expects to join him this week and they will proceed to lay in a supply of venison.

Mrs. S. P. West left this week for Berkeley where she will visit her son, Cecil A, West, city editor of the Berkeley Gazette.

J. E Berry and daughter, Miss Alice, were over from Boonville Tuesday.

E. J. Duncan spent last Monday at his ranch near Hopland.

Dr. S. L. Rea made a professional visit to Philo last Sunday.

Mrs. J. W. Preston and children have returned from a two weeks visit in San Francisco.

Mr. and Mrs. Robt Duncan have returned home after spending the past week in San Francisco and Sacramento.

Loren Hufft left Tuesday for a two weeks visit in Los Angeles and other cities in the southern part of the state.

Joe Snell has been renewing acquaintances around town for the past week. He stated that he may decide to locate here. He has been all over the state and has found nothing that looks as good to him as Ukiah.

Warren Brown and family and Mrs. Howel autoed to Calistoga last Sunday having been called by the illness of Mrs. Rebekah Brown, Mrs. Howell's sister Mrs. Howell remained and Mrs. Brown is reported to be greatly improved.

Children Cry
FOR FLETCHER'S
CASTORIA

W. S. Pinches of Laytonville passed through town Wednesday on his way to San Francisco where he has gone to purchase an automobile.

S. F Spear and family spent several days this week autoing over Sonoma county and visited at Healdsburg and Santa Rosa and took in the Sebastopol apple show.

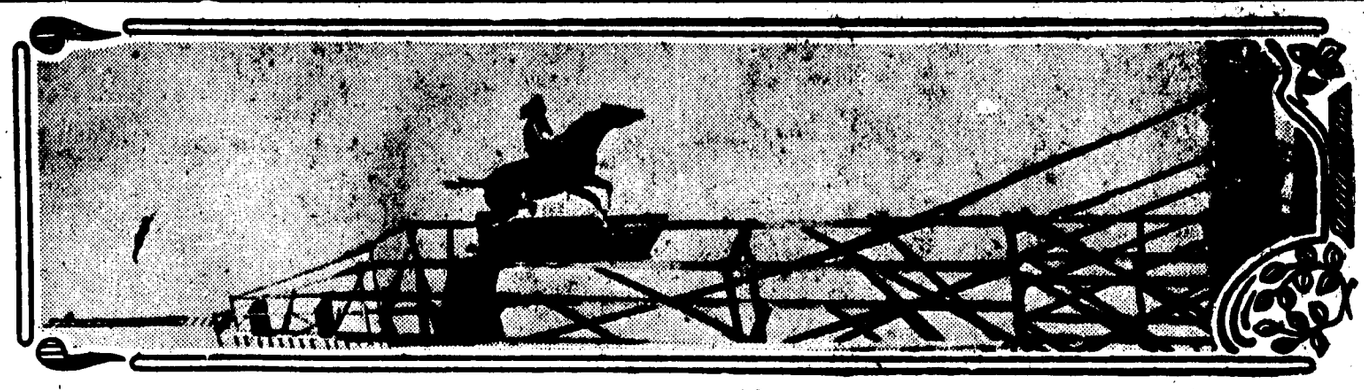

ONE OF THE MANY ATTRACTIONS AT THE CALIFORNIA STATE FAIR, SEPTEMBER 13TH TO 20TH INCLUSIVE

Mrs. W O. White, Miss Veta and Master Billie and Mrs. J. W. Ricker left Tuesday morning for a couple of weeks visit in the bay cities. Mrs. White will spend a part of her time visiting the Dickinsons in San Jose.

Will Carothers has returned after a two weeks outing at Wattenbergers.

Deputy Sheriff Don McIntosh of Santa Rosa brought up an insane patient Sunday night.

Joe Snell is visiting in this city and renewing old acquaintances.

Robert Hagne of Covelo was down Monday on a business visit.

Miss Lily Jones is up from Napa on a visit to friends and relatives.

Oscar Olsen and family and Frank Roberts and family returned this week from an outing at Montgomery redwoods

J. H. Dilling, the Wendling liveryman, was over Monday. He brought Mrs. D. E. Busch over.

Charles Nutter left last week for Geyserville where he has accepted the management of the Geyserville Gazette for Editor Nordyke.

District Attorney Duncan and family returned this week from a visit in San Francisco and Sacramento. During his absence Attorney J. C. Ruddock acted as district attorney.

E. W. Gould left last week for a visit in San Francisco.

Mayor T. L. Carothers who has been at Orrs springs for several days came in this week

Miss Ruth Thomas has returned from a visit to Fort Bragg.

According to the Fort Bragg Chronicle, Meville Call who was recently shot by his discharged bartender is recovering.

Mrs. J. H. Barker left last week for San Francisco where she will spend the summer. Dion Barker accompanied her and will attend the Coggswell polytechnic.

Mrs. Ed Porter and mother left for San Francisco Tuesday morning and after visiting there Mrs. Porter's mother will return to her eastern home.

Mrs. E. E. Holbrook and family are visiting at the Busch ranch in Potter valley.

George P. Anderson of the Mendocino County Abstract Bureau returned last week from his vacation.

Miss Della McKay has returned from her vacation and resumed her position as chief deputy at the Recorder's office.

Miss Charlotte Johnson returned last week from a visit to Fort Bragg.

The Fort Bragg Chronicle has changed its day of publication to Tuesday from Monday

The Eagles of Fort Bragg gave their annual picnic at Eagles nest last Sunday. About 750 people attended.

Arrangements have been made with the city of Fort Bragg by which the city jail may be used for county prisoners. The county is to pay a flat rental of $5 a month.

The City of Fort Bragg has secured a water right on the Noyo river and a number of rights of way for the pipe lire for its new water works. It also advertised the remainder of the bond issue for sale.

Children Cry
FOR FLETCHER'S
CASTORIA

Attorney Keith C. Eversole was operated on Tuesday for tonsilitis and is at present in a San Francisco hospital where he is rapidly recovering. He will be up in a few days to visit his parents, Mr. and Mrs. J. W. Eversole, until he entirely recovers.

P. L. Hall was down from Willits Wednesday on a business visit. Mr. Hall has been appointed special administrator of the estate of the late Frank Whited.

Facts in Nature

FOR centuries it has been known that Nature's most valuable health giving agents for the cure of disease are found in our American forests. Over forty years ago Dr. R. V. Pierce, chief consulting physician to the Invalids' Hotel and Surgical Institute at Buffalo, N.Y., used the powdered extracts as well as the liquid extracts of native medicinal plants, such as Bloodroot and Queen's root, Golden Seal and Stone root, Cherry bark and Mandrake, for the cure of blood diseases. This prescription as put up in liquid form was called

DR. PIERCE'S
Golden Medical Discovery

and has enjoyed a large sale for all these years in every drug store in the land. You can now obtain the powdered extract in sugar-coated tablet form of your medicine dealer, or send 50c in one-cent postage stamps for trial box to Dr. Pierce's Invalids' Hotel, Buffalo, N.Y., and tablets will be mailed, postage prepaid.

The "Golden Medical Discovery" makes rich, red blood, invigorates the stomach, liver and bowels and through them the whole system. Skin affections, blotches, boils, pimples and eruptions—result of bad blood—are eradicated by this alterative extract—as thousands have testified.

Send 31 one-cent stamps to pay cost of mailing only on a free copy of Dr. Pierce's Common Sense Medical Adviser, 1008 pages, clothbound
ADDRESS DR. R. V. PIERCE, BUFFALO, N. Y.

Town Recorder A. L. Dobie of Willits was down Wednesday on a business visit.

Mrs. N. K. Sawyers of Wililts was a business visitor to this city Wednesday.

Will Whited of Willits was down this week for a visit with his brother, Roy, who has charge of the construction of the state higwhay between this city and Willits for Whited & Sawyers.

Dr. Lathrop Malpas reports the arrival of a son at the residence of Will Shattuck yesterday morning. Mrs. Shattuck and the boy are doing nicely and Bill has already bought him a hunting license and will probably recover himself in a few days.

G. G. Murdock and Amy Bonifield of Upperlake were married in San Francisco this week. Both are promnent resident of Lake county.

Arthur Cerf of San Francisco has been here for a few days visiting Mr. and Mrs. Louis Hofman.

J. W. Butts is able to be around again. Some weeks ago while on a hunting trip he injured his knee and it was at first thought that the joint would be stiff.

E. J. Zimmer was up from San Francisco this week and left yesterday for a visit at his Potter valley ranch.

B. B. Jones of Oakland, a nephew of J. W. Butts, has been visiting here for the past two weeks. He succeeded in killing a fine buck to take home with him.

Mrs. Jesse Storey who has been visiting here left this week for San Francisco where she was called by the illness of her mother, Mrs. Jennie Wooton.

Alex Bailey is recovering from his recent illness.

Mrs. L. F. Vann and father, Sam Wheeler, came up from San Francicso this week on a business visit. Mr. Wheeler is quite feeble and requires the constant attention of his daughter.

Father Camillus Kililan of Roseburg, Oregon, visited here this week. He is a member of the same order as Father Sebastain Brennan and they had known each other before coming to the United States.

BETTER STYLES WERE NEVER SHOWN THAN THOSE WE ARE NOW SHOWING IN

"THE Palmer GARMENT"

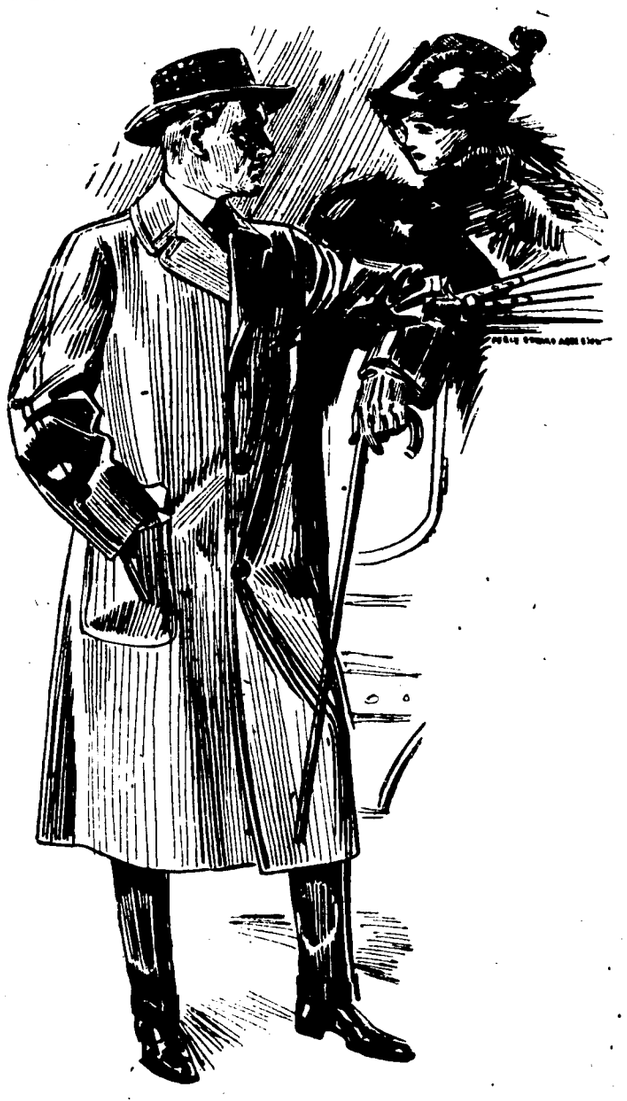

See Our New Fall Styles IN ADLER'S COLLEGIAN CLOTHES $15 to $25

Special Sale of Negligee Shirts

OUR ENTIRE STOCK OF $1.50 NEGLIGEE SHIRTS ON SALE FOR ONE WEEK ONLY $1.05.

DON'T envy the figure of the lady you so much admire. Just get those beautiful "lines" in your OWN figure.

Simply a matter of the *proper corset.* All perfect feminine figures result from scientific corseting, from wearing corsets that are hygienic, stylish and perfect fitting. Such are the renowned

Bon Ton CORSETS

This week we have received the first shipment of

Fall Dress Goods

We are showing the biggest line of

50¢

mixed goods ever shown.

SERGES

You can find any quality of Blue or Black Serge from

50¢

to

$2.50

in our store.

Fall Styles IN PINGREE SHOES NOW IN

C. HOFMAN COMPANY

Fall Styles IN FLORSHEIM SHOES NOW ON DISPLAY

REAL ESTATE TRANSFERS FOR THE WEEK

Saturday, August 9

Deeds—Gertrude Roder et al to H P Hansen, August 6, lots in Westport, $10; Mrs H A Maloney to Fanita V Gross, Jan 11, land on Cloverdale and Boonville road; Mrs Sarah Mill to Sarah E Gillaspie, land in Daughertys Addn to Willits; J. E Daniels et al to Elma Veirs, lots 1, 2, 3, blk 8, Willits; J C Stanley to et al to Lena Dellett, Aug 7, lot 6, blk 53, Ft Bragg $10; H A Weller to J C Stanley, lot in Ft Bragg, $10; A C Biggerstoff et ux to H P Preston, Aug 1, land in Sec 9, t 19 n, r 17 w M D M.

Decree of Distribution—In re est of John Flanagan, deceased. Distributes in equal shares to Edwin J Flanagan and Jennie Florence Anderson land in Mendocino city and land in other Counties.

Mortgages—Lena Dellett to David Miller, lot 6 blk 53, Fort Bragg, $8000 at 6 per cent; August Johnson to Ft Bragg Com. Bk. Aug 1, land in Sec 30, t 19 n r 17 w M D M, $1000 1 yr at 8 per cent.

Assignment of Certicfiate of sale under Foreclosure—July 30, First Bk of Sav of Ft Bragg to H P Preston, assigns two certificates of sale under foreclosure, made by R R Byrnes, sheriff, to said Bk, wherein said Bk was plaintiff and George Spencer Pitts et al were defendants.

Monday, August 11th.

Deeds—Ida Lathrop Malpas et al to May L. Bowen, land South of Ukiah, $10; Masonic Hall Building Association to F A Salisbury, Aug 8, Cemetery lot; John G Matson et al to City of Ft Bragg, Aug 5, land in the section 9, t 18 n, r 17 w, M D M $250; W W Ware et al to Harry Broo, Aug 6, lot 3 and part 4, blk 46, Ft Bragg, $10; Nancy Vincent et al to County of Mendocino right of way north of Ryan Creek on road from Willits to Laytonville; A T Farrer, executor of Albert A Farrer, est to Thomas Farrer, interest in land in sec 19, t 17 n, r 17 w, M D M; H C Mohn et ux to H L McElroy et ux part of lot 2, blk 5, Willits, $10; Geo W Caldwell to Roy T Caldwell, lot 12 and w hf of lot 9 sec 1, t 11 n, r 14 w M D M, $1500; R T Caldwell to Geo W Caldwell, land in secs 5, 6, and 7, t 24 n r 13 w, M D M, $1200; Luther S Baechtel to Charles Schwartz, land in sec 20, t 18 n, r 13 w M D M;

Decree Quieting Title—Franklin C Mosier vs John Taylor administrator of estate of Isiah Starkey estate et al quiets title to land in Centerville.

Mortgages—Mary L Bowen to Ida Lathrop Malpas land south of Ukiah, $1430 1 yr at 6 per cent; Mary L Bowen to Martha B Glazier land south of Ukiah, 1 yr at 7 per cent; Chas J Schwartz to Luther S Baechtel land in sec 20 t 18 n. r 13 w, M D M $4500 3 yrs at 6 per cent, Alice A Ray to E L Guntley, one third interest in land in sec 18 n, and 19, t 14 n, r 14 w, M, D, M $229.58 2 yrs at7 per cent.

Partial release of mortgage—The First KBk of Sav of Ft Bragg to W Ware et al.

Release of mortgage—Louis Bilodeau to H C Mohn et al, releases mortgage recorded in Liber 59, page 104.

Notice of Appropriation of Water—Stearns Lumber Co North Fork of Narvarro river diverted in sec 8, t 15 n r 15 w, M D M.

Marriage license—Daniel McLean to Leta Muir.

Certificate of Death—John S Baker 53, Hopland.

Tuesday, August 12th.

Deeds—Susanna Dean Foster to Clara A Dean, Aug 11 lot 4 and part of lot 3, blk 22, Northwestern addn Willits $10, H M Foye to W S Scott, lot 15, blk 71, Ft Bragg, $10; Chas W Stitlwell to Margaret Madden, 120 acres secs 2 and 11, t 22 n, r 15 w, M D M; W Wallach to Anderson Valley Union H S District, lot in se qr sec 34, t 14 n, r 14 w, M D M.

Decree of Distribution—Est of M York, deceased, distributes land West of Ukiah to W H York, D S York and Frances Hamill.

Order Confiirming Sale Real estate—Est of John W Barrett deceased. confirms the sale to D T Johnson of hlf interest in n hf of sec 10, t 22 n, r 13 w. M D M.

Mortgage—W C Scott to the First Bk of Sav of Ft Bragg lot 15, blk 71 Ft Bragg 1 yr at 8 per cent,

Release of mortgage—Mercantile Trust Co of San Francisco to California Telephone & Light Co, releases deed of trust recorded in Liber 3, page 247.

Release of mortgage—Mendocino Bk of Commerce to H W Buchanan et ux releases lot in Greenwood from mortgage recorded in Liber 67, page 182.

30,000 VOICES

And Many are the Voices of Ukiah People.

Thirty thousand voices—what a grand chorus! And that's the number of American men and women who are publicly praising Doan's Kidney pills for relief from backache, kidney and bladder ills. They say it to friends. They tell it in the home papers. Ukiah people are in this chorus. Here's a Ukiah case.

W. F. Patten, carpenter, 504 N. School St Ukiah, Cal., says: "Doan's Kidney Pills have proven entirely satisfactory in my case having brought me relief from kidney complaint which was caused by a strain and exposure. Doan's Kidney Pill relieved me of backache and thoroughly rid me of symptoms of uric acid. I do not hesitate to publicly endorse this medicine."

"When Your Back is Lame—Remember the Name." Don't simply ask for a kidney remedy—ask distinctly for Doan's Kidney Pills, the same that Mr. Patten had—the remedy backed by home testimony. 50c all stores. Foster Milburn Co., Props., Buffalo, N. Y.

The Boer Umbrella.

Umbrellas for some inscrutable reason, for the seasons in South Africa are not so changeable as ours, are much used by the Boers. In common with our own views, the Boer believed that an umbrella gave a man an air of distinction, though the shocking specimens they carried, which reminded one very much of Surrey Gamp, would not have been calculated to possess this attribute among our own countrymen. Where these umbrellas came from is one of the many unknown facts of the old time republic. They were big and bulky, as a rule of alpaca, and the catch was generally out of order, but they were always to be found in the guest room when the "old man" was at home and always accompanied him in the spider when he journeyed into town on Saturday. They were rarely opened in public, because if the weather was wet the Boer stayed at home. An umbrella is not considered necessary on horseback, as a rule, but the Boer carried it there just the same as he did when driving in his spider and often used it as a whip to urge his steers on.—Outfitter.

Rapid Voice Culture.

"Teaching the voice is a difficult task," said a great singer. "It is a fine thing to be a good teacher. Some pupils are so very stupid!

"You can no more hurry a voice than you can hurry a flower, but most pupils want to become star singers in a month or two.

"A lady said to one of my friends, a superb teacher:

"'I'm going abroad next month, and I want twenty-five lessons in voice culture before I sail.'

"'Impossible,' said the teacher.

"'Why impossible?' said the lady. 'I could take two lessons a day some days.'

"'Or, better still,' said my friend sarcastically, 'you could take the whole twenty-five lessons all at once, one after the other. A day would do it, then.'

"'Splendid!' cried the lady. 'Shall we make it tomorrow?' "—Exchange.

Sweet Corn.

Sweet corn, classified by botanists as Zea saccharata, is a variation of Zea mays, which is regarded as a montypic genus. It first came into cultivation in the region about Plymouth, Mass., in 1779, being received from the Indians of the Susquehanna. Whether some Indian Burbank originated it or whether it was the result of careful selection by copper colored cultivators is now unknown. Prior to 1854 only two varieties of sweet corn were known, but in 1899 sixty-one distinct sorts were listed. We do not know when sweet corn was introduced to Europe. Field corn was introduced in 1562. Sweet corn has been attracting some attention in Great Britain for several years, but is not yet generally grown. William Cobbett, the politician and writer, who died in 1835, tried to popularize the culture of field corn and grew it for some years at his farm in Surrey.—Rural New Yorker.

Pleasant Hypocrites.

In a school I once attended the most popular girl was the most tactful one. As far as I know, only one girl disliked her. That girl was spiteful, cross and therefore not very well liked. Do you know what she used to call our idol? A hypocrite. The words bothered me not a little, and I spoke to my chum about it, but she answered me in her thoughtful little way:

"Well, I guess that may be. Betty is a hypocrite if being a hypocrite means saying little kind things based on small pretexts and leaving unsaid the unkind things, no matter how good a reason there is for saying them. But she's a mighty comfortable person to have around. I wish that the world was full of such hypocrites!"—Christian Herald.

Cheese.

The British are the greatest cheese eaters in the world. England also heads the list for diversity of cheeses, seventeen different varieties being produced there. France comes next and then Italy, Holland, Norway and Sweden. British cheeses are all made from cows' milk and without any admixture save in the case of "loaf" cheddar, which is sometimes flavored with sage leaves. Foreign cheese makers show less exclusiveness. Roquefort is made from sheep's milk and Gruyere from goats' milk.

A Habit of Thought.

"The equator is an imaginary line running around the earth," said the boy who likes to tell what he has learned at school.

"An imaginary line," repeated the great railway financier absentmindedly. "Who's promoting it?"—Washington Star.

In New York.

No, Marjorie, there is a difference between a taxidermist and a taxicabbist. A taxidermist skins animals, and a taxicabbist isn't so particular—he'll skin anybody.—New York Clipper.

Superfluous.

Casey (teaching Hogan to swim)—Now kape yer mouth shut and breathe through your nose. Hogan—And phwat else cud a man breathe through wid his mouth shut, ye fule?—Puck.

A Legitimate Excuse.

"Please, teacher, mother says cas Albert David sit by 'iself this mornin cos 'e's got a touch o' the measles?"—London Punch.

"Let the loan be laughing going home"—i. e., treat well what is borrowed—is an old proverb.

Didn't Keep It.

Nell—She took her husband's name in vain. Belle—What do you mean? Nell—In other words, she's divorced.—Philadelphia Record.

Moderation is the pleasure of those who are wise.

Framed Pictures

The real thing in pictures and framed at a great reduction. Pictures less than the frames alone are worth. . . .

Hutchison & Roeder
FURNITURE DEALERS

Ukiah - - Calif.

Headquarters for Mendocino Co. People

HOTEL STANFORD

KEARNEY ST., Between Bush and Sutter

SAN FRANCISCO

Rooms With Detached Bath $1.00 per day
" " Private " 1.50 "

The most centrally located Hotel in the city. Absolutely Fire Proof.

STREET CAR NO. 16 DIRECT TO HOTEL FROM FERRY AND WHARVES

I. HARRIS, Manager.

THE best suit styles we have are thse which are made for men of any age; not too extreme for the dignified, substantial business man; but smart enough, with just enough snappy detail to please the young fellows whose tastes are not too extreme.

Hart, Schaffner & Marx know, better than any other makers, just how to design such models; they're clothes that have all the requirements; perfectly tailored to fit.

We'll show you some great values at $25. Some at less; some at more.

The Toggery, - Ukiah.

FREE FREE

PARCEL POST MAP

of

CALIFORNIA *and* NEVADA

To old and new subscribers paying a year in advance to the Press we will mail postage paid the latest map of California and Nevada. The map has red circles printed showing the parcels post zones. It also shows individual maps of San Francisco and Los Angeles. Size of plate 20x24 ins. It is complete in every detail and would retail for $2.50. On the back is a table showing towns, population, railroad and express companies operating to towns regarding parcel post. Send in your subscription and receive map by return mail. Supply limited.

Republican Press, Ukiah